

THE POCKET HOTEL

KYOTO-KARASUMAGOJO

Good location with one minute's walk from Exit 1 in Gojo Station on the Kyoto Municipal Subway Karasuma Line.
Within walking distance of Kyoto Station, situated conveniently as base for sightseeing around the city of Kyoto.
Each individual guest room has secure door locks to ensure privacy and safety, while shared, gender specific restrooms with showers are located on the each floor. The hotel also has a “women’s only” floor to ensure the comfort and safety of our female guests. All rooms are NON-smoking and free Wi-Fi is available in all the rooms in the hotel..
We offer unprecedented services at an unprecedented size, and a heartfelt welcome to all of our guests.

GUEST ROOMS



Hollywood Twin
Sotetsu and Nishikawa Co., Ltd. provide a comfortable sleep with the exclusive Cloudy Cube mattress.



Check
Scan the QR code in your guest room to check availability of shared shower rooms , the laundromat,and more from the comfort of your guest room.



Simplicity and Saffty
24-hour security system and private rooms with secure locks.

Room type & Number of guest rooms

Room type	Room size (㎡)	Bed size(mm)	Maximum number of people	Number of rooms	Floor
Single	5.9〜6.5	900	1	46	2〜9
Hollywood Twin	7.9〜9.8	900×2	2	59	2〜9
Fourth (2 Bunk beds)	12.6	900×4 (Bunk bed×2)	4	8	2〜9
Fourth (Bunk bed + Twin)	13.2	900×4 (Twin×1、 Bunk bed×1)	4	7	3〜9
Universal Twin	10.7	900×2	2	1	5

◆Number of guest rooms : 121 ◆All rooms are NON-Smoking ◆We also have a Women-Only Floor (and rooms), so that female guests to safely enjoy time alone
◆All rooms are private rooms with locks

Equipment in guest rooms

- Wi-Fi
- Air condition
- Bath towel
- Face towel

Restroom and Common Bathrooms

- Hair dryer
- 2-in-1 conditioner&shampoo
- Body wash
- Hand soap
- Toothbrush
- Shaver


Hotel's original pajamas

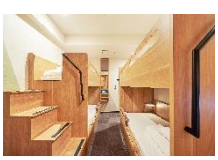
Bunk Bed

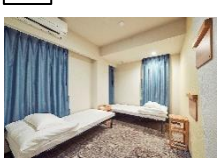
Universal Twin

FACILITIES



Self-cloakroom
Before and after checking in, our hotel allows you to leave your baggage in our self-cloakroom.
*Available only on your check-in and check-out days.
*Only for guests who are staying at the hotel.



Self Check-in / Check-out Machines
This easy-to-use device allows you to perform the check-in & out procedure yourself.



Water By installing the Ryosui Kobo water purification system in the entire hotel, all the water in the hotel turns into gentle SOU-BI-SUI water, including water in the sink, shower and toilet.
Our one of a kind shower rooms are equipped with Grohe Rainshower heads.

Self-cloakroom
Coin-operated laundry
Contactless IC key card
Smoking space
Vending machines
Wi-Fi

*Hotel's original pajamas are available at the side of the reception area.

BREAKFAST

やよい軒 TEISHOKU YAYOI

You can have breakfast at YAYOI Gojo Karasuma Branch that is in the vicinity of the hotel.
※Please note that there is no breakfast venue within the hotel.



YAYOI Gojo Karasuma Branch
416 Matsuya-cho, Gojo Karasuma Higashi-iru, Shimogyo-ku, Kyoto-shi, Kyoto
（Approx. 1 min. from our hotel）

OPEN HOURS：7:00～10:00 AM (Last order 10:00 AM)

MENU：We offer three kinds of well-balanced Japanese and Western breakfast sets.
(Bread breakfast, Salt-grilled mackerel breakfast, Fried Egg Breakfast)

PRICE：JPY 700 (tax included)

LOCATION

THE POCKET HOTEL KYOTO-KARASUMAGOJO

423 Matsuyacho, Karasuma-Higashiiru,
Gojo-dori, Shimogyo-ku, Kyoto-shi, Kyoto 600-8105

TEL (+81)75-585-4510
FAX (+81)75-585-6710

Roms 121
Checs IN/OUT
15:00 / 11:00

Credit Cards Accepted
VISA・MASTER・JCB・AMEX・DINERS・DISCOVER・UnionPay
QR Cord Payment Accepted
PayPay・Rakuten Pay・d barai・au PAY・Alipay+・WeChat Pay
E-mail
pocket_karasumagojo@sotetsu-group.jp
URL
https://sotetsu-hotels.com/en/pocket-hotel/karasumagojo/

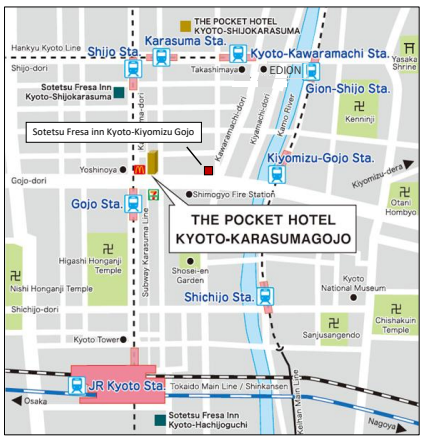

Access
・One minute's walk from Exit 1 in Gojo Station on the Kyoto Municipal Subway Karasuma Line

Circumference Institution

* Estimated travel time is based on Google map.

◆Kyoto Station
Kyoto Sta.→ Gojo Sta.
（Subway Karasuma Line） Approx 2 minutes by train

◆Umeda Station
Umeda Sta.→ Karasuma Sta.→ Gojo Sta.
（Hankyu Kyoto Line・Subway Karasuma Line）
Approx 47 minutes by train

◆Kyoto Imperial Palace
Imadegawa Sta.→ Gojo Sta.
（Subway Karasuma Line）
Approx 8 minutes by train

◆ Nijo Castle
Nijojo-mae-Sta.→ Karasuma Oike Sta.→ Gojo Sta.
（Subway Tozai Line・Karasuma Line）
Approx 11 minutes by train

◆Fushimi Inari Taisha
Inari Sta.→ Kyoto Sta.→ Gojo Sta.
（JR Nara Line・Subway Karasuma Line）
Approx 15 minutes by train

◆Arashiyama
Arashiyama Sta.→ Katsura Sta.→ Karasuma Sta.→ Gojo Sta.
（Hankyu Arashiyama Line・Hankyu Kyoto Line・Subway Karasuma Line） Approx 25 minutes by train

◆Kiyomizu-dera
Kiyomizumichi → Karasuma Gojo
（Kyoto Municipal Bus）
Approx 30 minutes by bus and walk

◆Kinkaku-ji
Kinkakuji mae → Karasuma Gojo
（Kyoto Municipal Bus）
Approx 32 minutes by bus and walk

◆Ginkaku-ji
Ginkakuji mae → Karasuma Gojo
（Kyoto Municipal Bus）
Approx 41 minutes by bus and Walk